

PLAN SHOWING THE PROPOSED CONSTRUCTION AT  
PLOT NO 8 IN S NO 113/7B AT VALASARAVAKKAM MADRAS

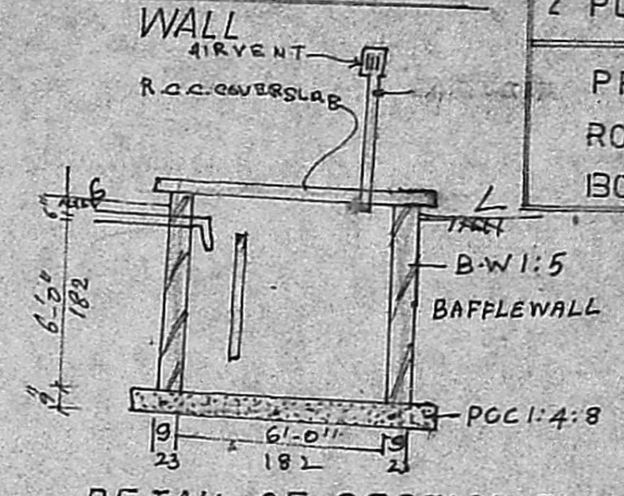

Planning Permit No. A/197/92  
**APPROVED**  
SUBJECT TO THE CONDITIONS IN  
THIS OFFICE LETTER.  
A3/846/91  
FOR MEMBER SECRETARY  
MADRAS METROPOLITAN  
DEVELOPMENT AUTHORITY  
MADRAS-600 008.

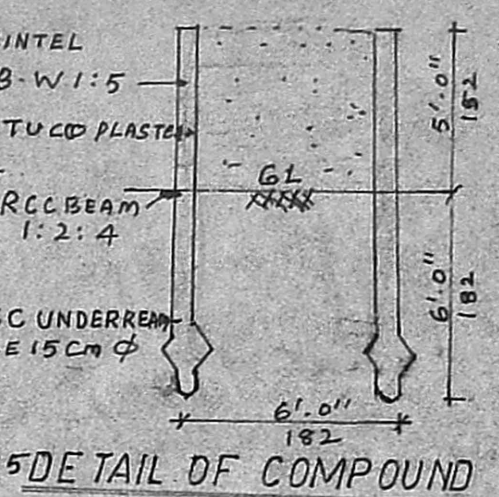
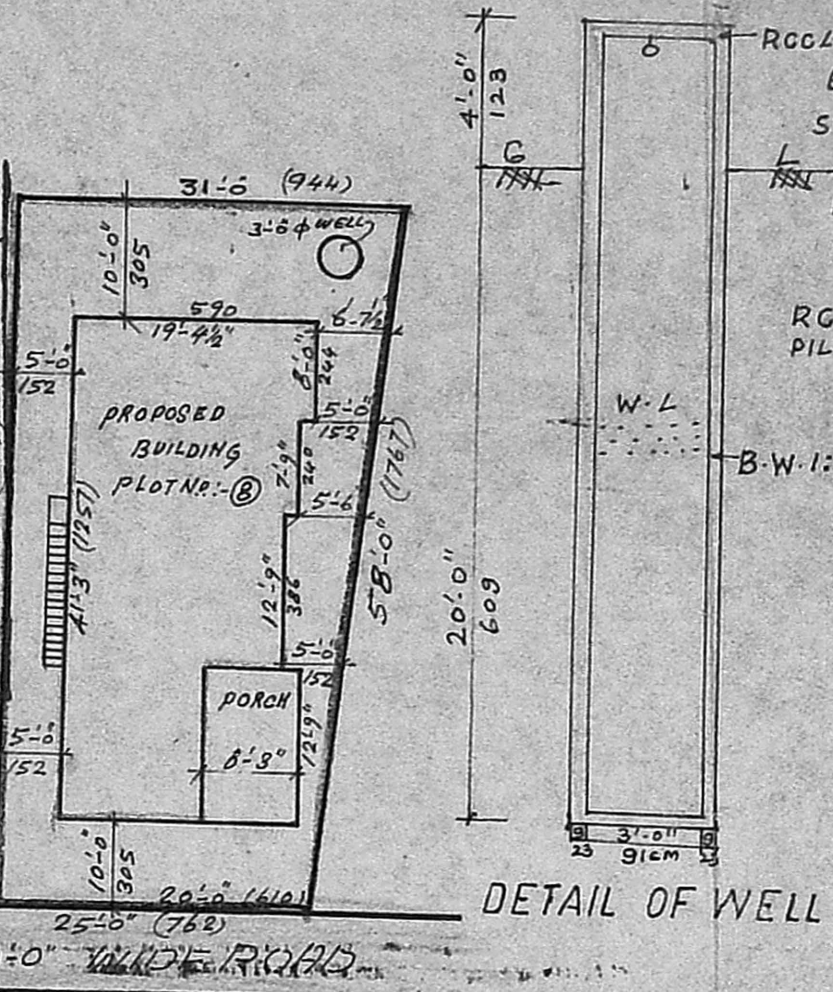
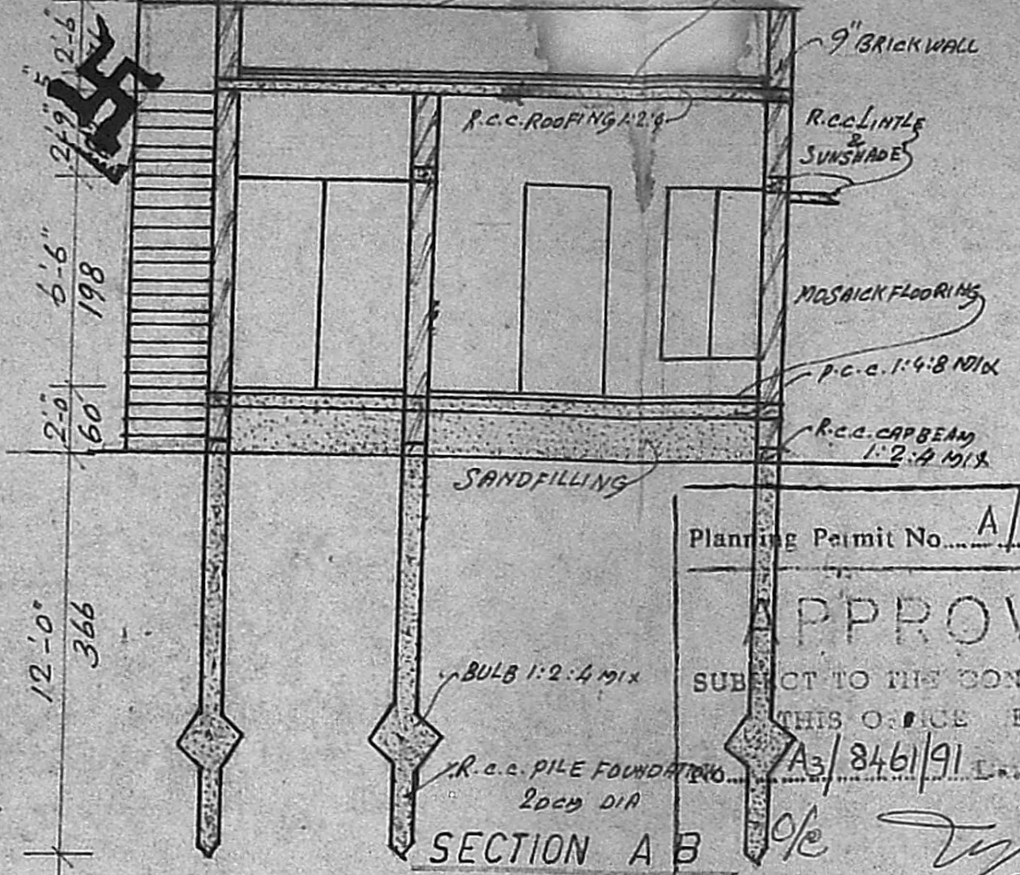
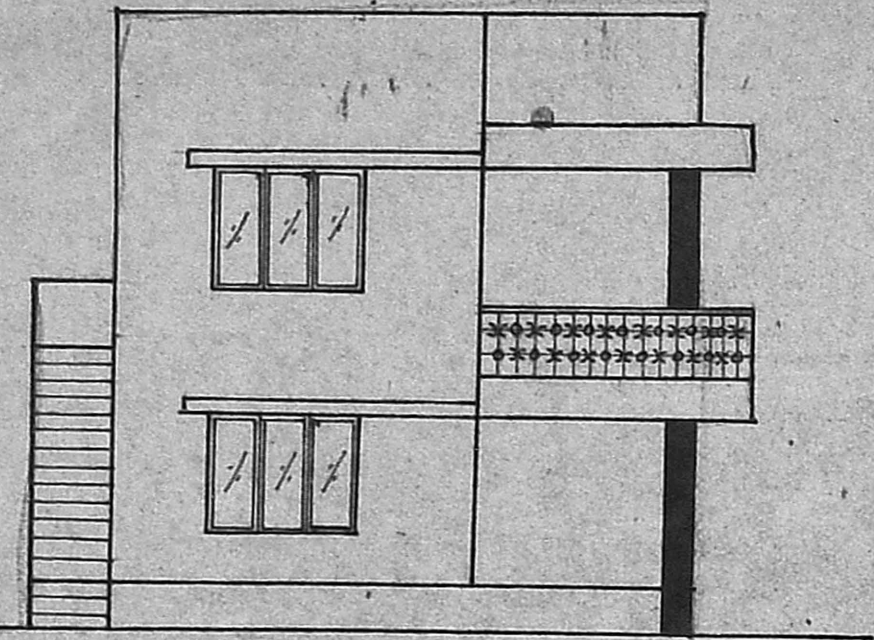

1 D DOOR	106 X 198
2 D1 DOOR	91 X 198
3 D2 DOOR	76 X 198
4 W1 WINDOW	182 X 121
5 W2 WINDOW	137 X 121
6 W3 WINDOW	91 X 121
7 V VENTILATOR	76 X 78

1 PLOT AREA	1840 155
2 PLINTH AREA	672 & 62 sq
PROPOSED ROAD BOUNDARY	

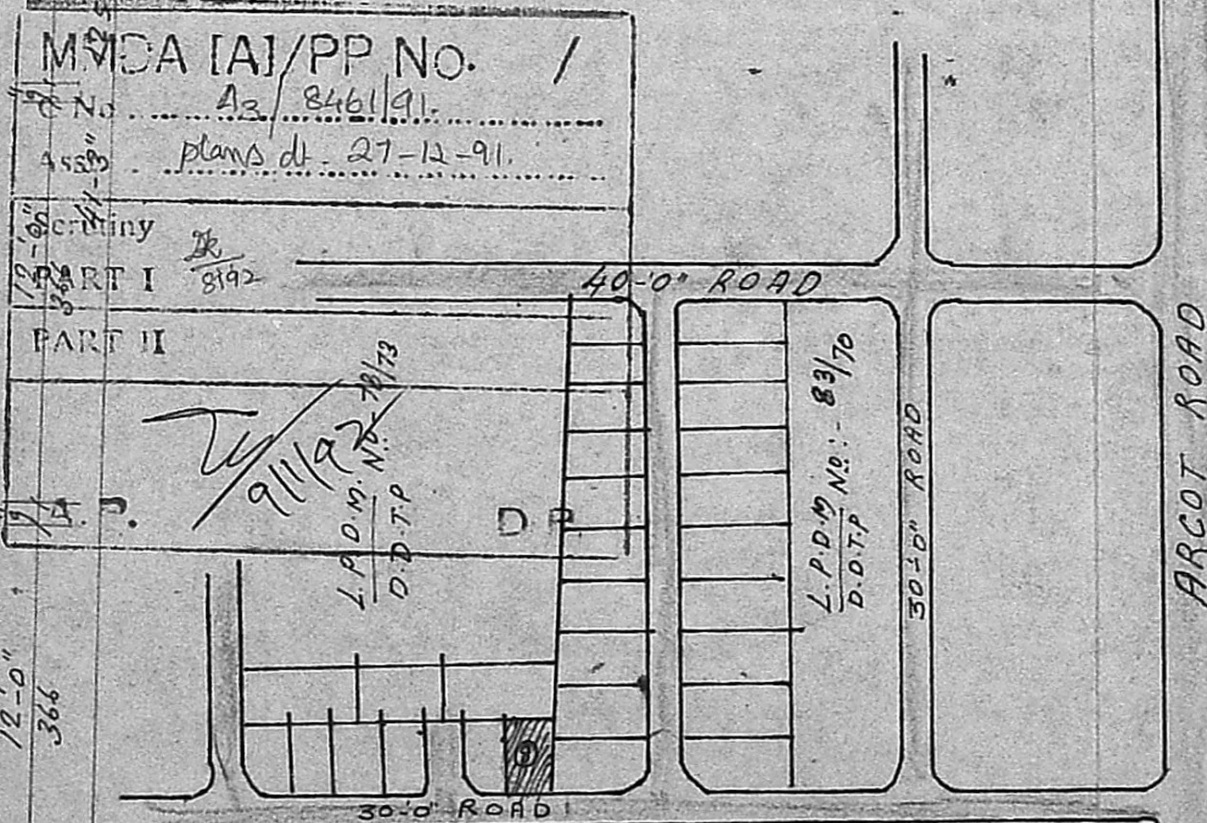
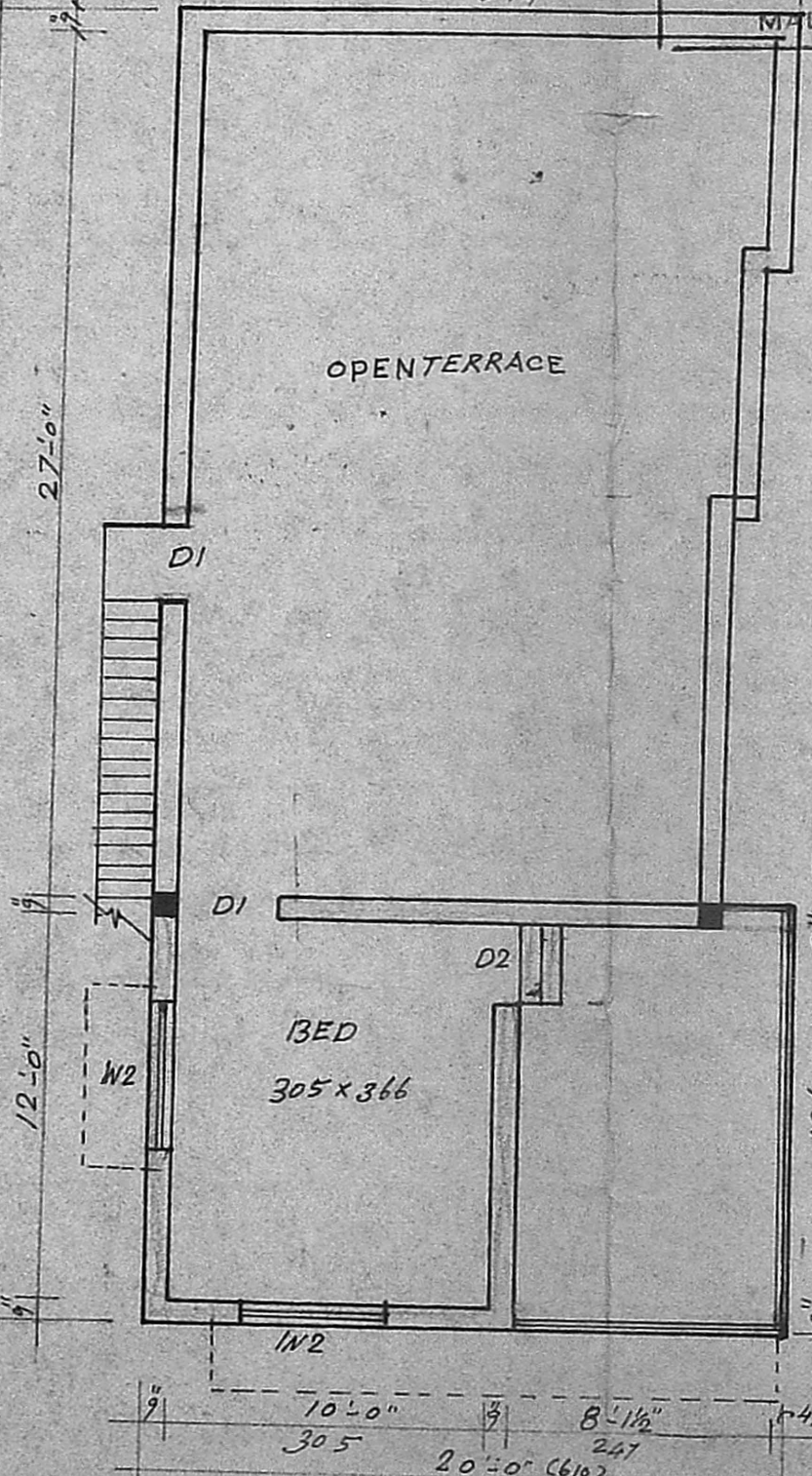
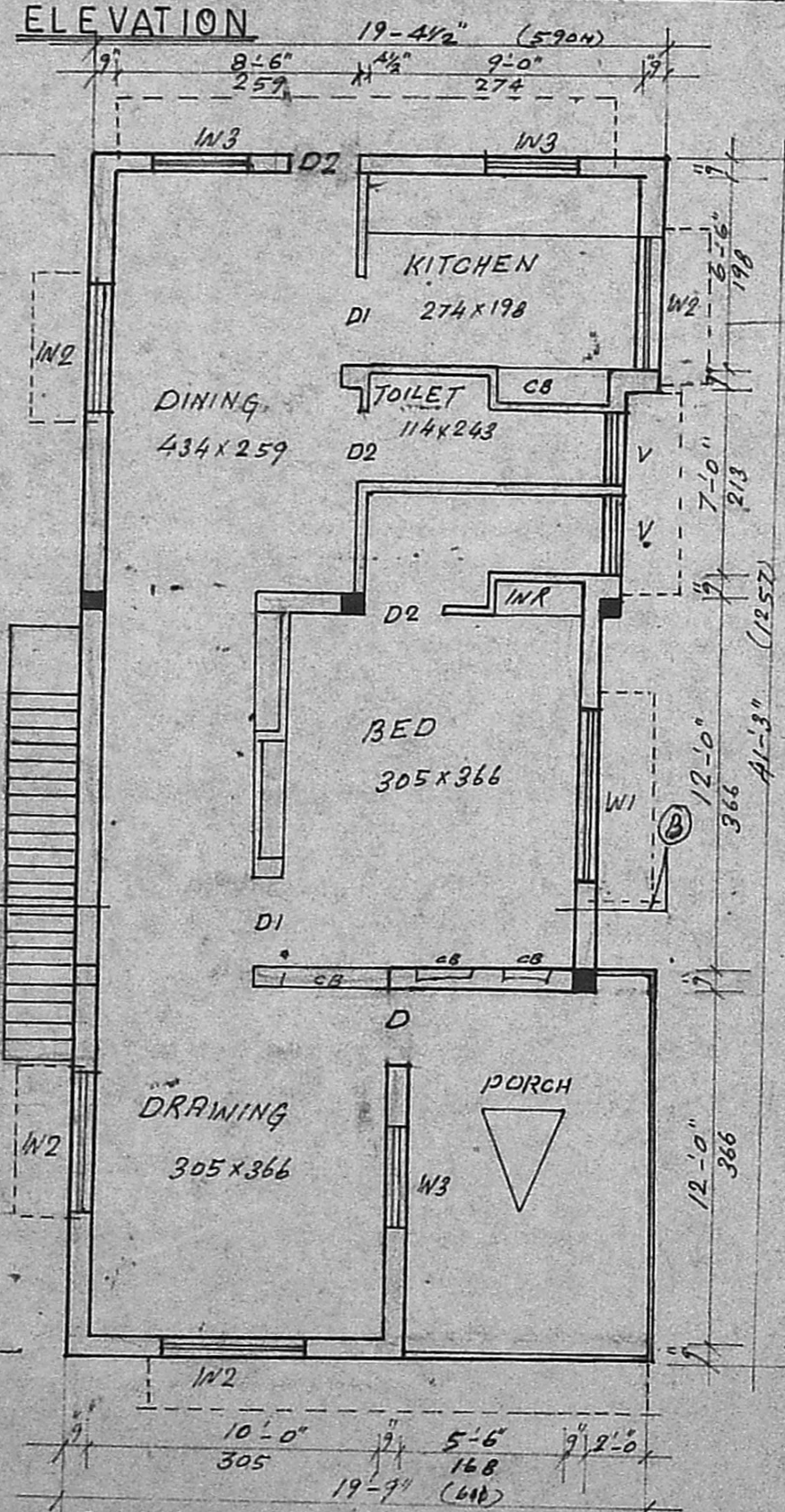

*Owner Signature*  
OWNER

*Surveyor Signature*  
**M. R. DEENA KUMAR, D.C.E.,**  
Consulting Civil Engineer & Contractor,  
Madras Corporation a Licensed Surveyor,  
LICENCE NO. 139  
12, SIXTH MAIN ROAD,  
JAWAHAR NAGAR, AGARAM,  
MADRAS-600 082.

LICENSED SURVEYOR